

Starterbox

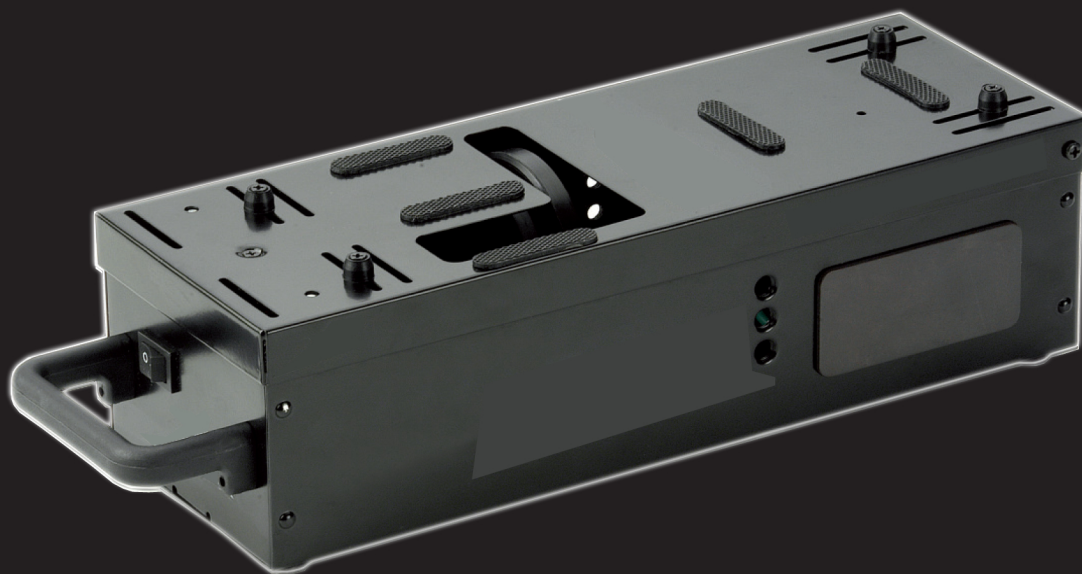

Item NO. :FS9029/9030



Technical Data

FS9029:

Length:	395mm
Width:	125mm
Height:	105mm
Weight:	1950g
Motor:	2x750
Operation Voltage:	7.2 - 14.4 V

FS9030:

Length:	355mm
Width:	110mm
Height:	95mm
Weight:	1800 g
Motor:	2x540
Operation Voltage:	7.2 - 14.4 V

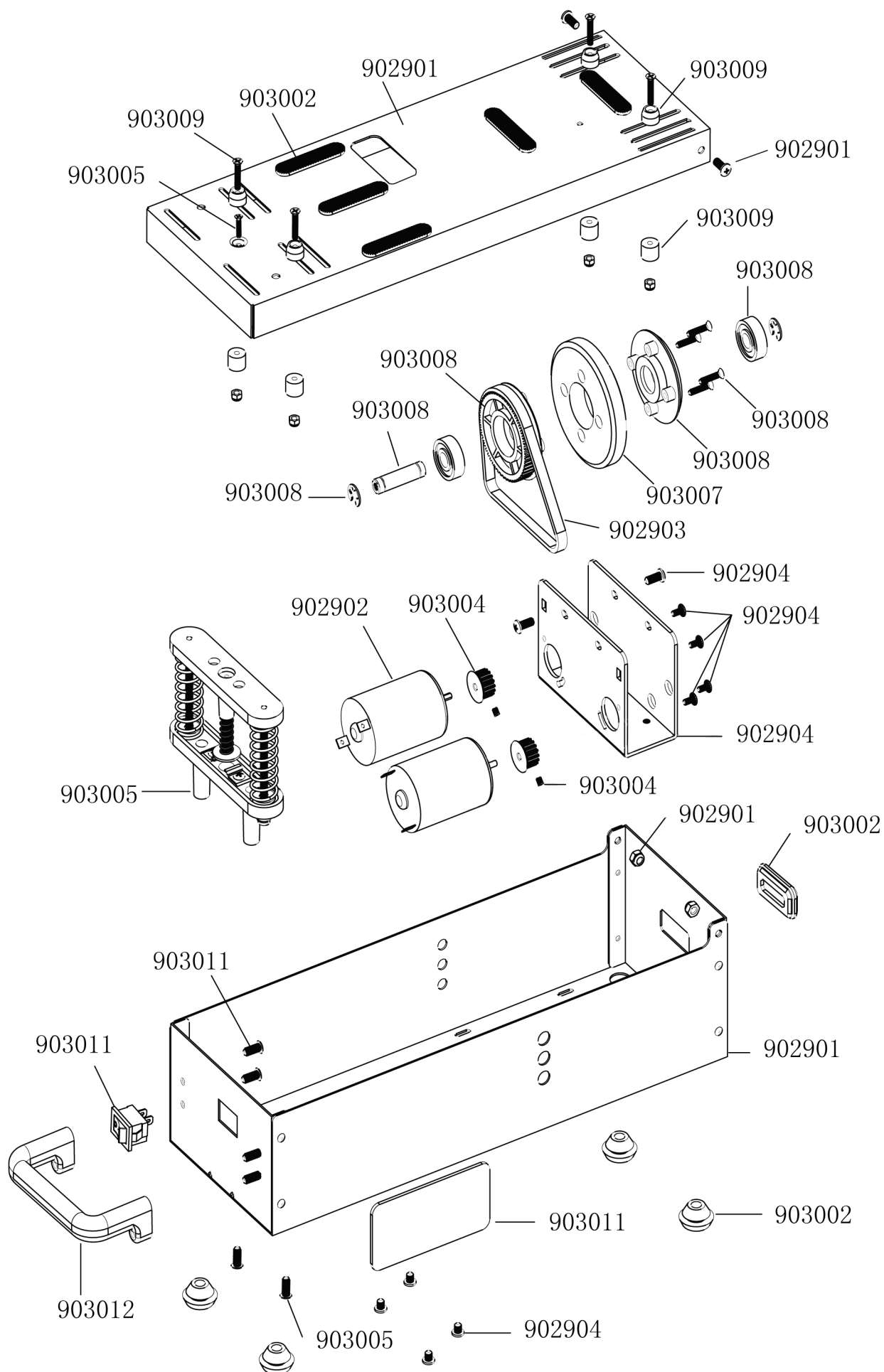

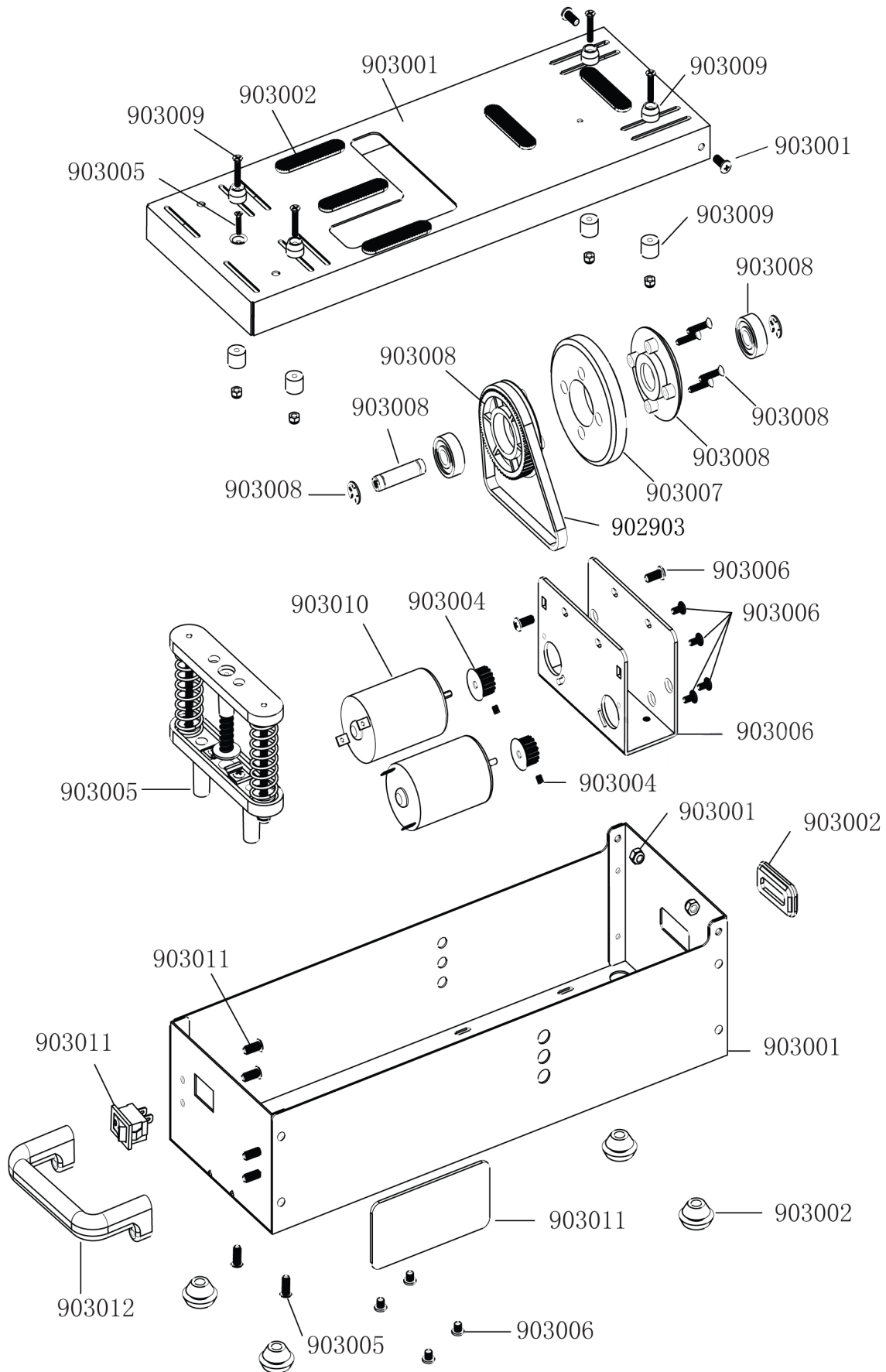

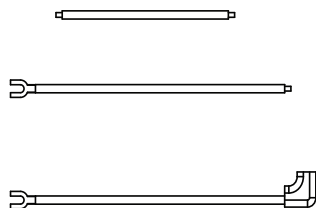

Length	395 mm
Width	125 mm
Height	105 mm
Weight	1950g without Batteries
Motor	2x 750

Method 1 :

use 2pcs of 7.2V battery

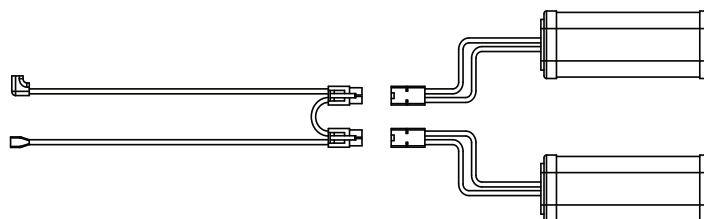

Method 2 :

use 2pcs of 7.4V Li-po battery

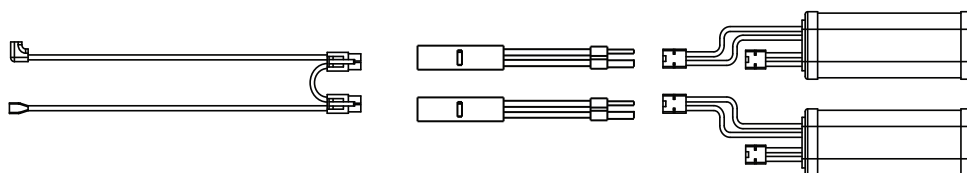

Method 3 :

use 1pcs 7.2V battery

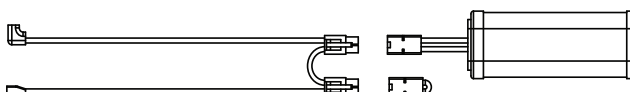

Method 4 :

12V battery

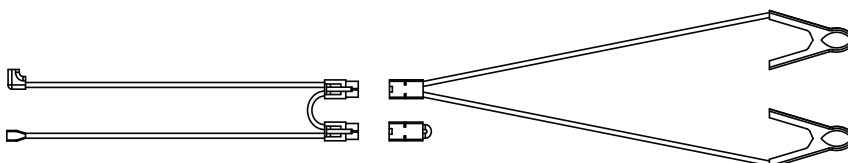

for Off-Road Cars

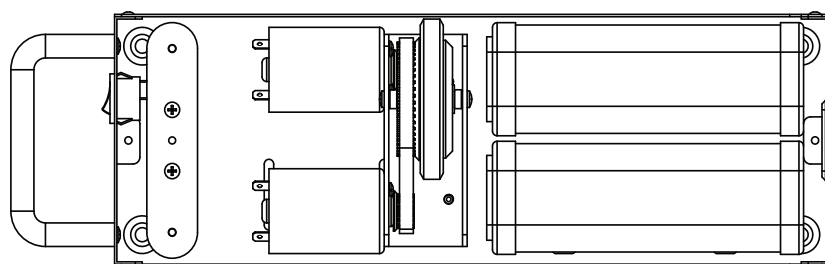

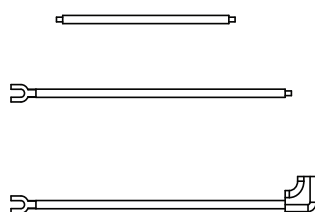

Length	355 mm
Width	111 mm
Height	92 mm
Weight	1800g without Batteries
Motor	2x 540

Method 1 :

use 2pcs of 7.2V battery

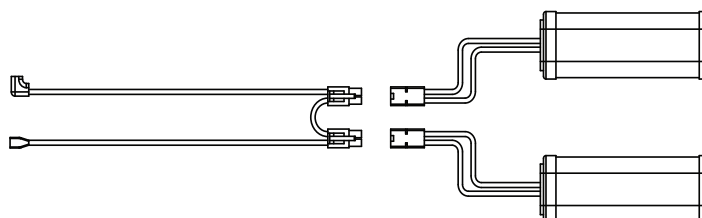
**Method 2 :**

use 2pcs of 7.4V Li-po battery

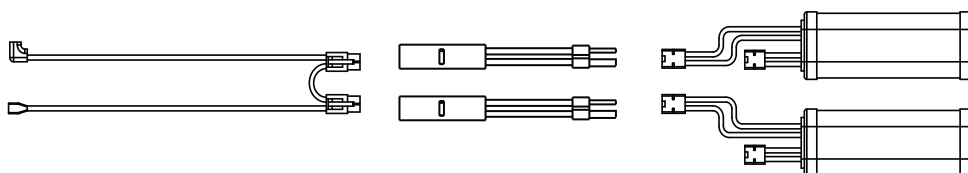
**Method 3 :**

use 1pcs 7.2V battery

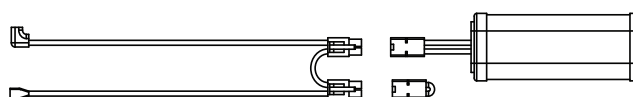
**Method 4 :**

12V battery

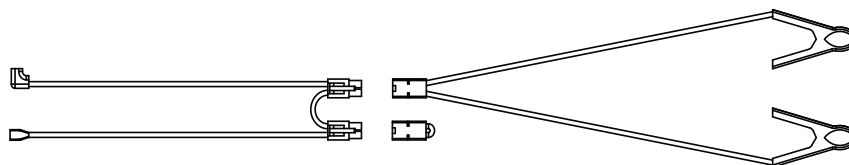

for Off-Road Cars

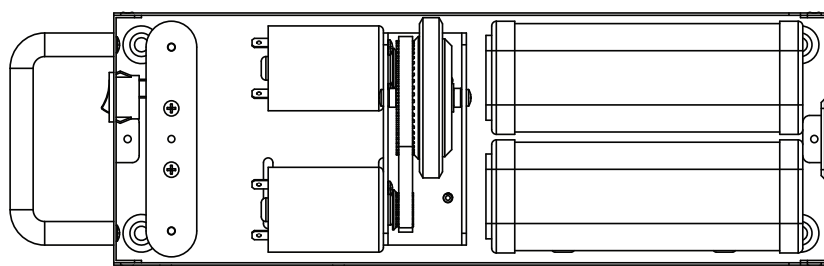

for On-Road Cars

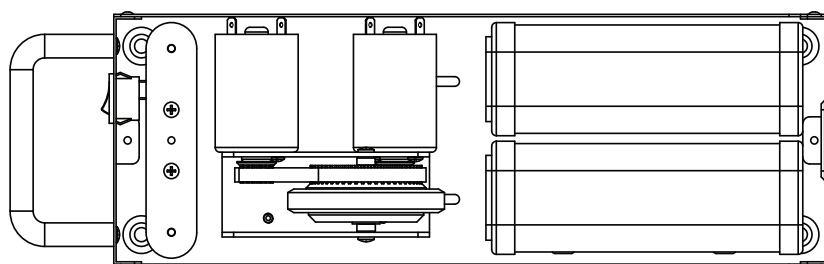

Note: This Starterbox can be used for On-Road and Off-Road Cars.
Only the Motor position must be changed.

902901 启动台主体

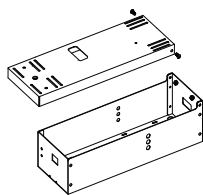

902902 750马达组

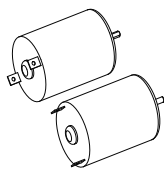

902903 皮带

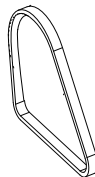

902904 马达座组

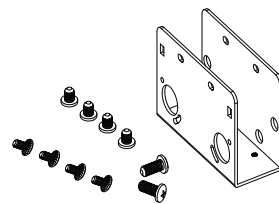

903001 启动台主体

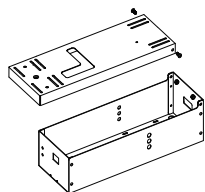

903002 胶垫组

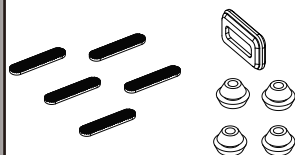

903004 马达齿

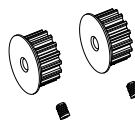

903005 复位组

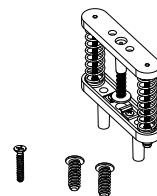

903006 马达座组

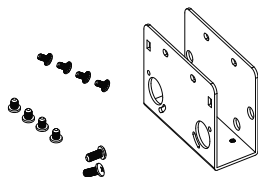

903007 橡胶轮

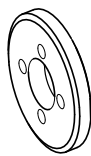

903008 橡胶轮座组

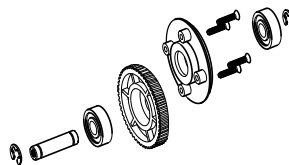

903009 定位座组

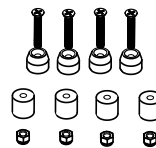

903010 540马达组

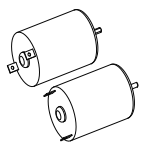

903011 磁片开关组

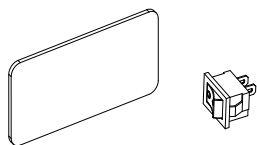

903012 提手

